



---

Councilor Justin Fosso  
Councilor John Schweiberger  
Councilor James Bayliss  
Councilor Jay Hildenbrand  
Councilor Jennifer Hoffman Saccoman  
Councilor Chris Whitney  
Mayor Pete Hyduke

City Administrator Greg Pruszinske  
City Clerk-Dep Admin Candie Seppala  
Finance Dir - Treasurer Sheena Mulner  
City Attorney Andy Borland  
Chief of Police Steve Estey  
City Engineer Jesse Story

---

**I. WELCOME AND INTRODUCTIONS**

**II. DISCUSSIONS TO INCLUDE**

1. Truth-in-Taxation Meeting Coordination for December, 2025
2. Parcel 140-0080-02210, Eastern Addition to Hibbing - 12th Avenue Boulevard
3. Parcel 140-0135-01141, Lebanon Addition to Hibbing - Lebanon Park 11th Avenue
4. Additional Entrance to the Recycling, Snow Dump, and Speedway Property
5. Future Meeting Schedules

**III. ROUND TABLE DISCUSSION**

**IV. ADJOURNMENT**

Plotted By: joho F:\FILES\CITY\DEPARTMENTS\ENGINEERING\Washington-Lincoln Parking Concepts.dwg Jan 29, 2025 - 11:06am

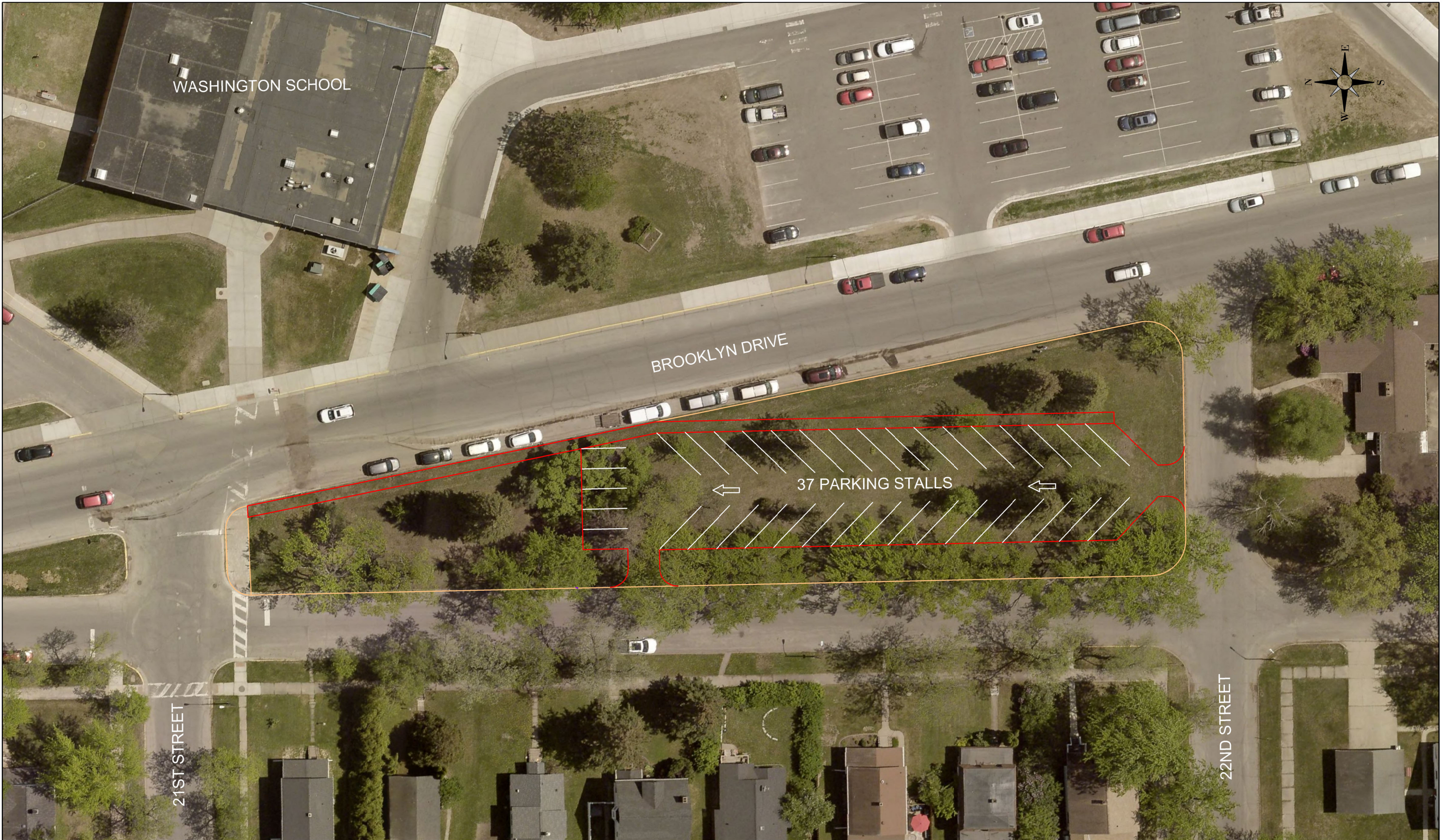

WASHINGTON SCHOOL

BROOKLYN DRIVE

37 PARKING STALLS

21ST STREET

22ND STREET

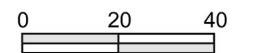

DRAWN BY: JBA  
DESIGNER: JBA  
CHECKED BY: JMS

NO.	DATE	REVISIONS

I HEREBY CERTIFY THAT THIS PLAN WAS PREPARED BY ME OR UNDER MY DIRECT SUPERVISION AND THAT I AM A DULY LICENSED PROFESSIONAL ENGINEER UNDER THE LAWS OF THE STATE OF MINNESOTA

DATE: \_\_\_\_\_

JESSE M. STORY  
LICENSE NO. 43904



WASHINGTON SCHOOL PARKING

CONCEPTUAL LAYOUT

Plotted By: joho F:\FILES\CITY\DEPARTMENTS\ENGINEERING\Washington-Lincoln Parking Concepts.dwg Jan 29, 2025 - 11:07am



DRAWN BY: JBA  
DESIGNER: JBA  
CHECKED BY: JMS

NO.	DATE	REVISIONS

I HEREBY CERTIFY THAT THIS PLAN WAS PREPARED BY ME OR UNDER MY DIRECT SUPERVISION AND THAT I AM A DULY LICENSED PROFESSIONAL ENGINEER UNDER THE LAWS OF THE STATE OF MINNESOTA

\_\_\_\_\_  
JESSE M. STORY  
DATE: \_\_\_\_\_ LICENSE NO. 43904



LINCOLN SCHOOL PARKING

CONCEPTUAL LAYOUT

1

Plotted By: jano F:\FILES\CITY DEPARTMENTS\ENGINEERING\Maps\Hibbing Raceway Pit Entrance Concept.dwg Feb 05, 2025 - 10:16am



DRAWN BY: JBA  
 DESIGNER: JBA  
 CHECKED BY: JMS

NO.	DATE	REVISIONS

I HEREBY CERTIFY THAT THIS PLAN WAS PREPARED BY ME OR UNDER MY DIRECT SUPERVISION AND THAT I AM A DULY LICENSED PROFESSIONAL ENGINEER UNDER THE LAWS OF THE STATE OF MINNESOTA

JESSE M. STORY  
 DATE: \_\_\_\_\_ LICENSE NO. 43904



**HIBBING RACEWAY  
 ENTRANCE ROAD CONCEPT**

**CONCEPTUAL LAYOUT**

1
1